

PROJET DE CARTOGRAPHIE D'ACCELERATION CHALEUR RENOUVELABLE

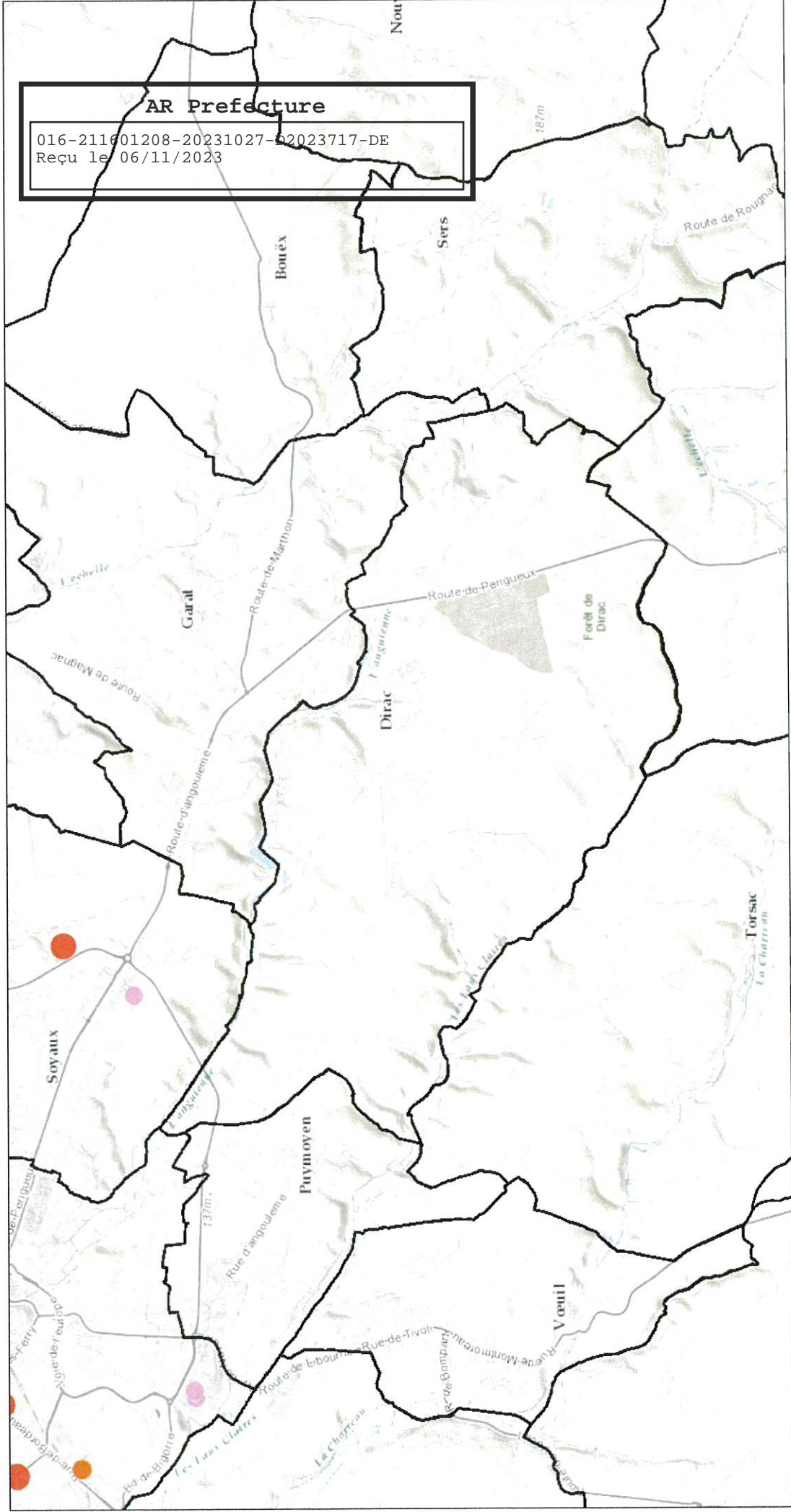

AR Prefecture
 016-211601208-20231027-02023717-DE
 Reçu le 06/11/2023

21/09/2023 23:33:17

- Réseaux de chaleur existants
- Sites industriels produisant des déchets valorisables énergétiquement
- Site industriel à potentiel de chaleur fatale
- Communes

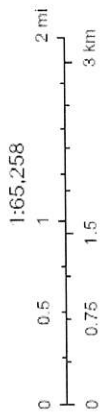

IGN, Esri, HERE, Garmin, INCREMENT P, USGS, METI/
 NASA, NGA

PROJET DE CARTOGRAPHIE D'ACCELERATION EOLIEN

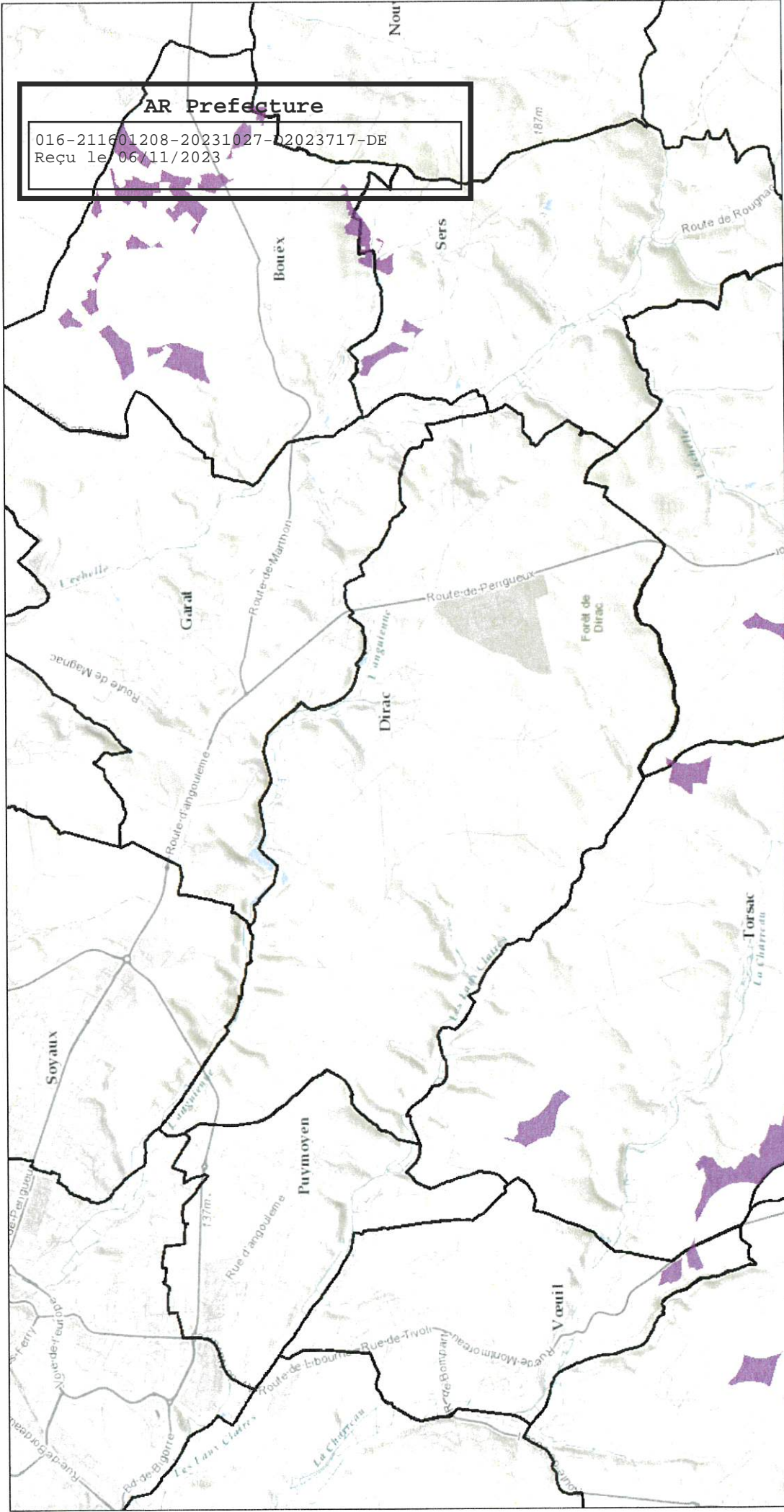

AR Prefecture
016-211601208-20231027-02023717-DE
Reçu le 06/11/2023

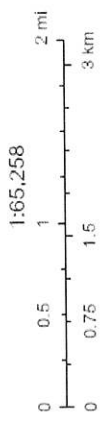

IGN, Esri, HERE, Garmin, INCREMENT P, USGS, METI/
NASA, NGA

21/09/2023 23:30:29

- Zone implantation hors RTSS haut
- Communes

PROJET DE CARTOGRAPHIE D'ACCELERATION - HYDRAULIQUE

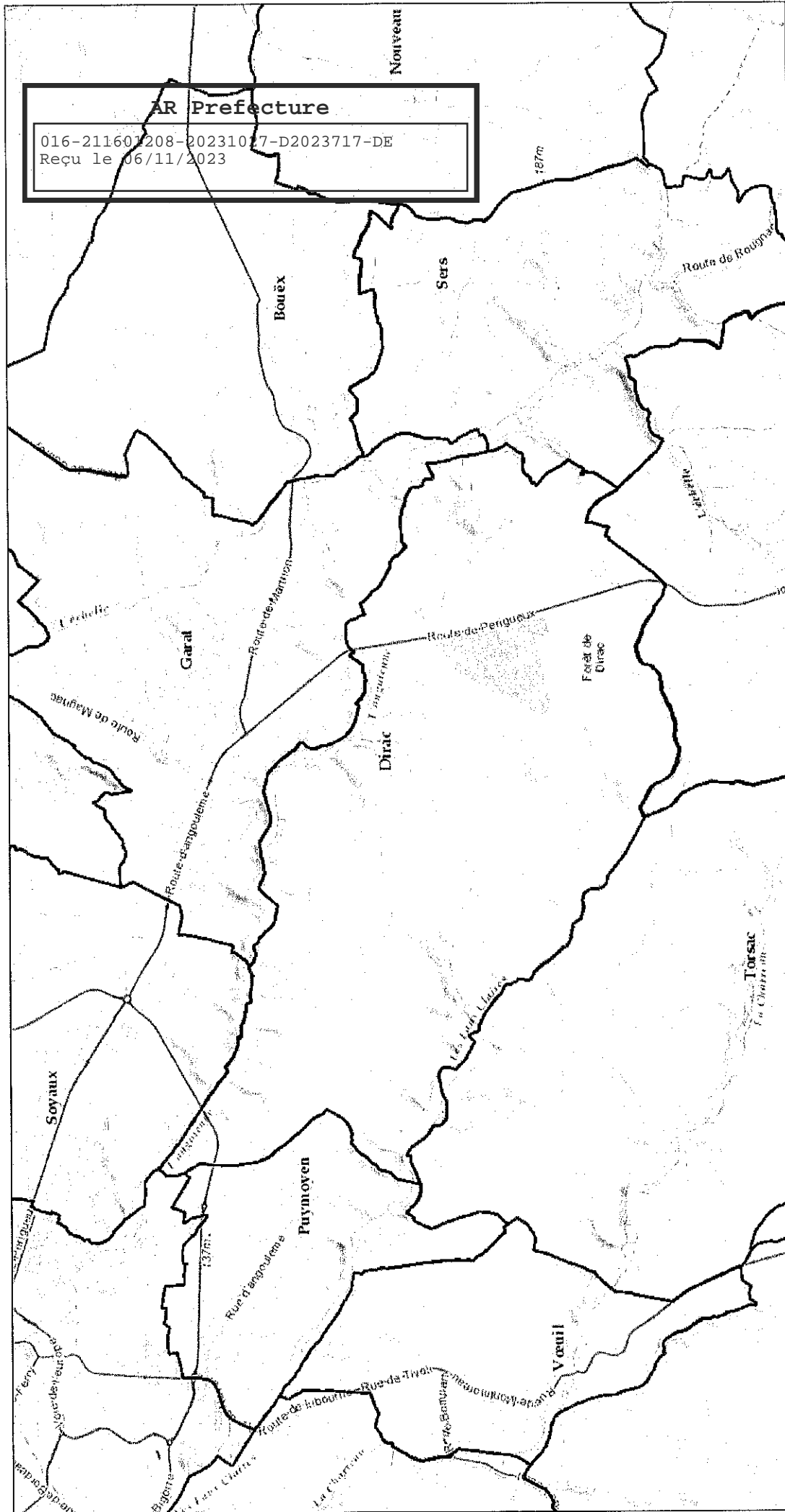

AR Prefecture
 016-211607208-20231077-D2023717-DE
 Reçu le 06/11/2023

IGN, Esri, HERE, Garmin, INCREMENT P, USGS, METIV
 NASA, NGA
 COMMUNE DE DIRDAC

PROJET DE CARTOGRAPHIE D'ACCELERATION - METHANISATION

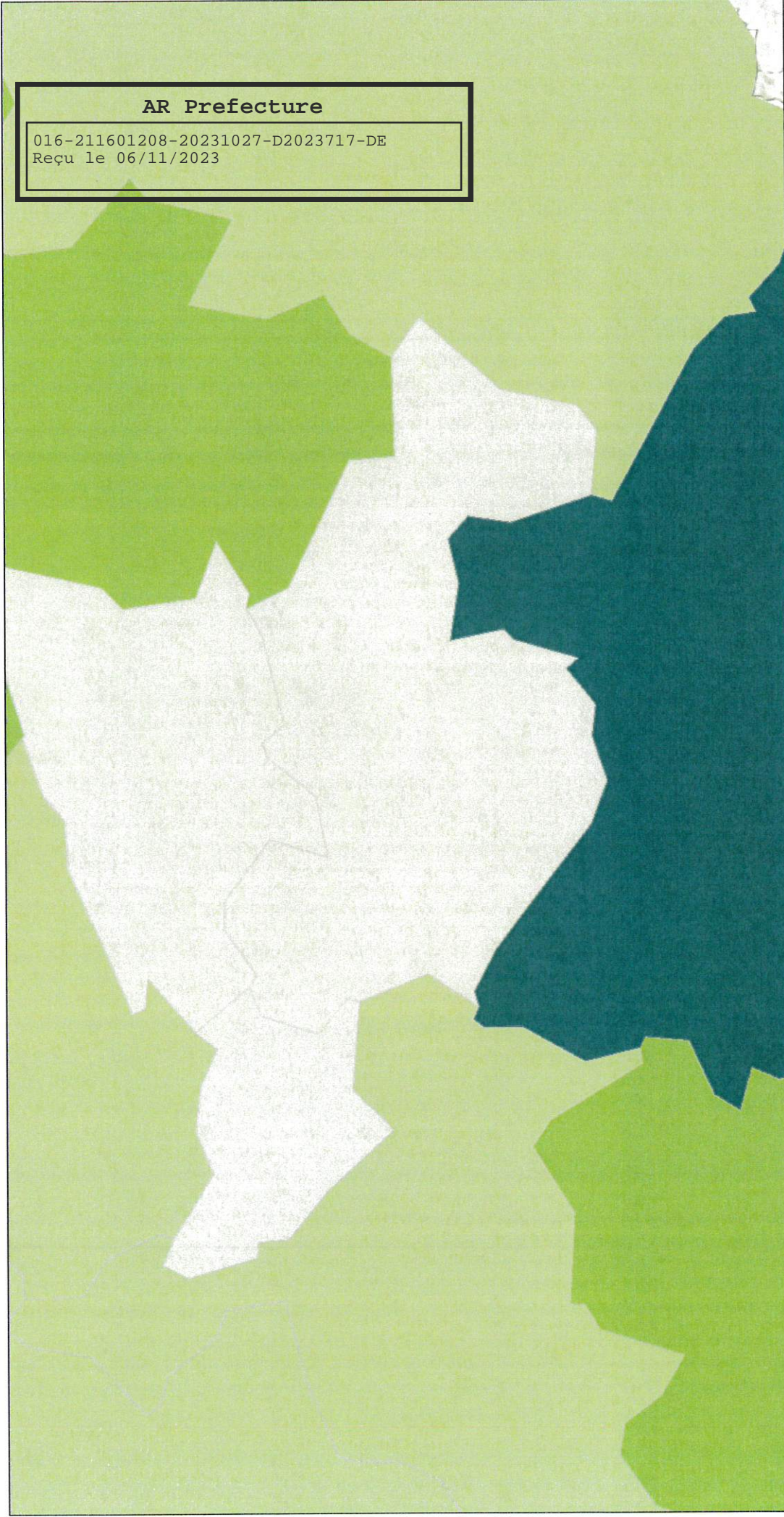

21/09/2023 23:35:36

Potentiel méthanisable par canton à l'horizon 2050 (en GWh)

- > 28 - 67
- > 67 - 98
- > 98 - 137
- Communes

1:130,517

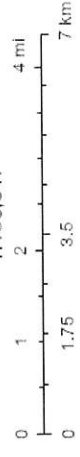

IGN, Esri, HERE, Garmin, USGS, NGA

PROJET DE CARTOGRAPHIE D'ACCELERATION - PHOTOVOLTAIQUE AU SOL ET OMBRIERES

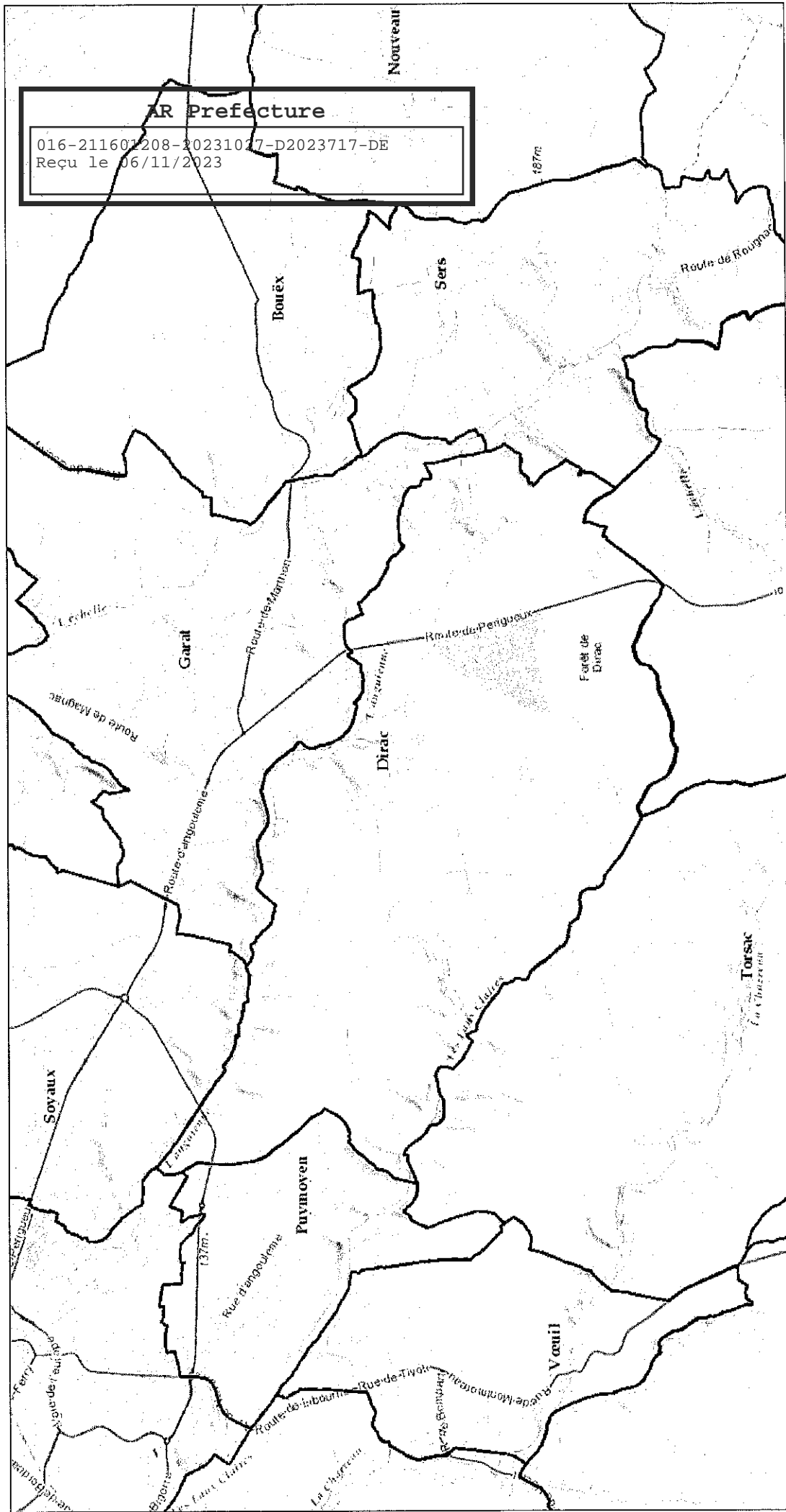

21/09/2023 23:40:28

□ Communes

1:65,258

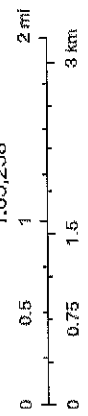

IGH, Esri, HERE, Garmin, INCREMENT P, USGS, METV
NASA, NGA

AR Prefecture

016-211601208-20231027-D2023717-DE
Reçu le 06/11/2023

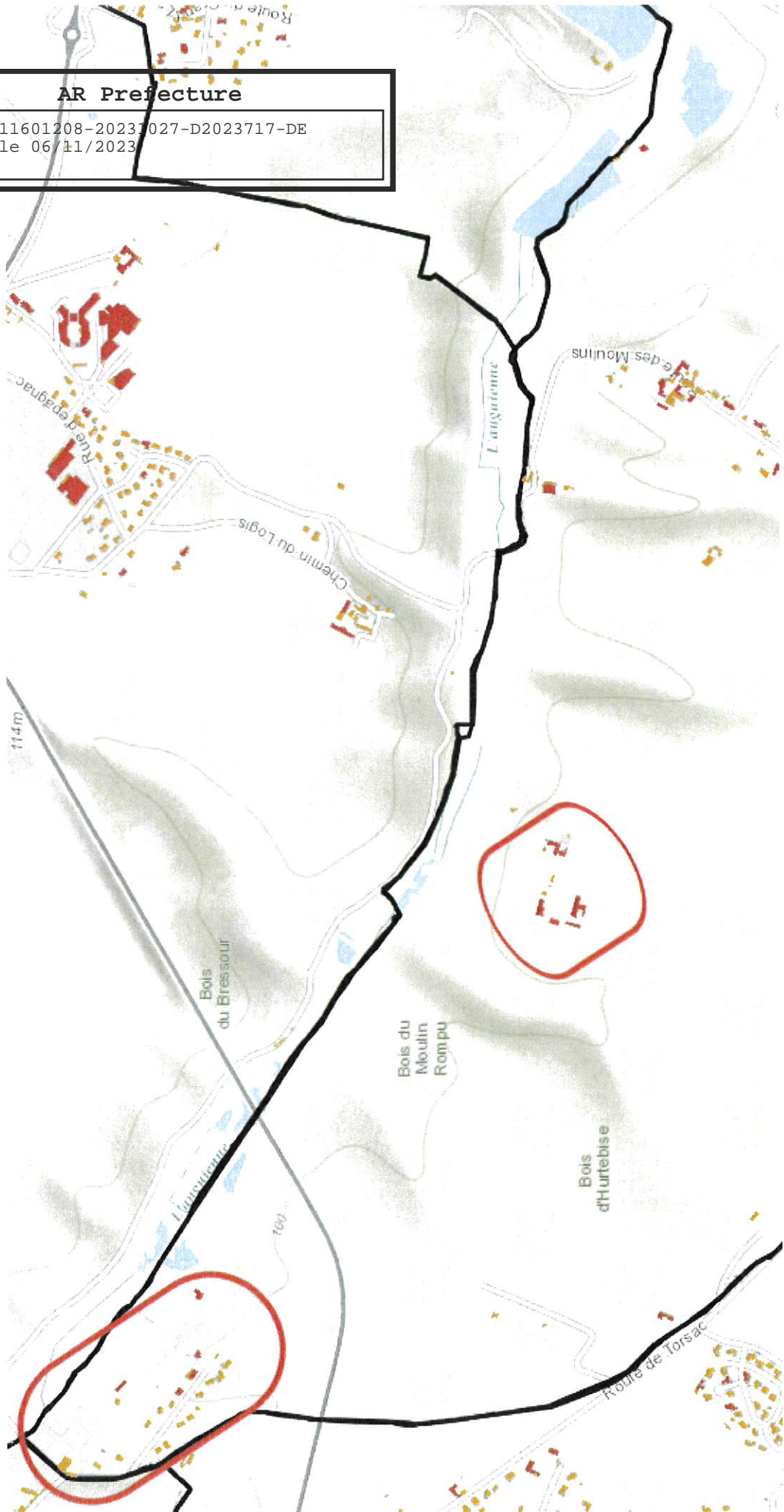

AR Prefecture

016-211601208-20231027-D2023717-DE
Reçu le 06/11/2023

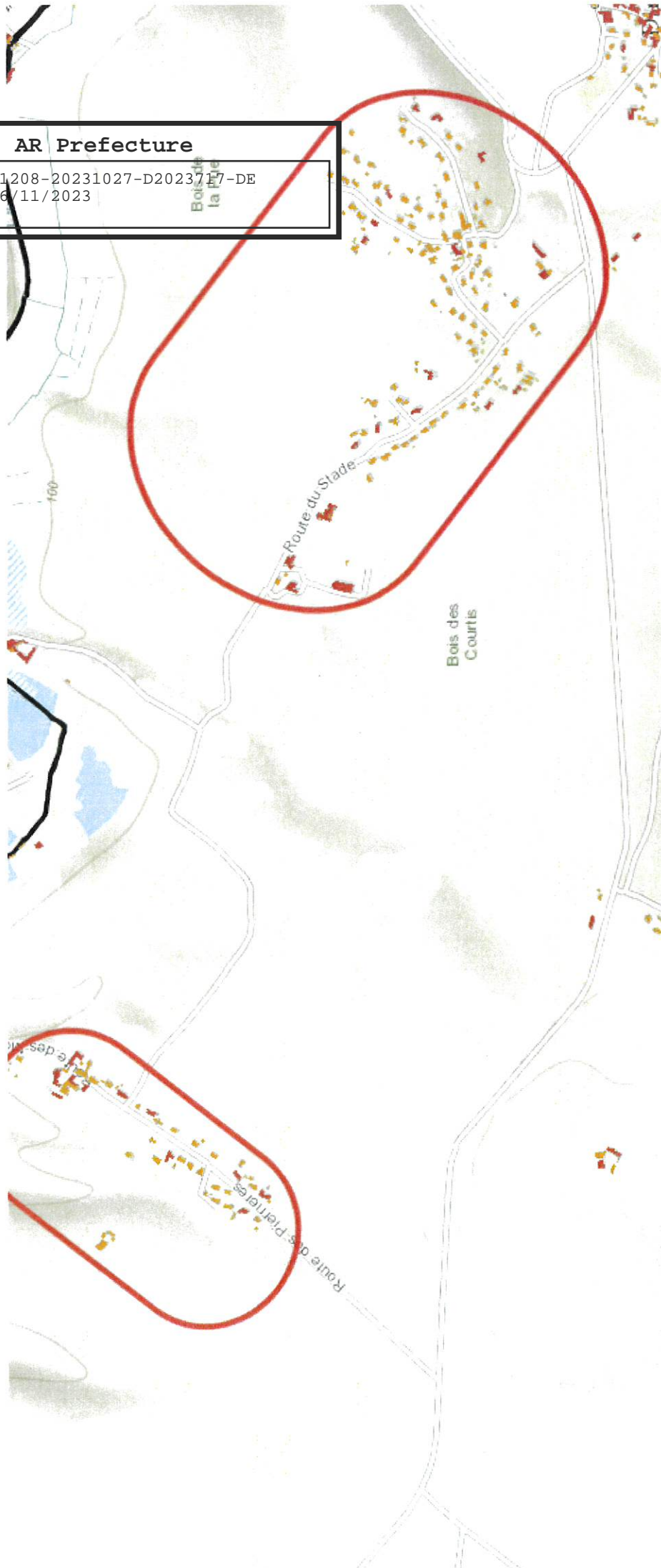

Bois des
Courtis

Bois N

Bois de Sauvignac

AR Prefecture
016-211601208-20231027-D2023717-DE
Reçu le 06/11/2023



Baisse
Barbet

AR Prefecture

016-211601208-20231027-D2023717-DE
Reçu le 06/11/2023



AR Prefecture

016-211601208-20231027-D2023717-DE
Reçu le 06/11/2023

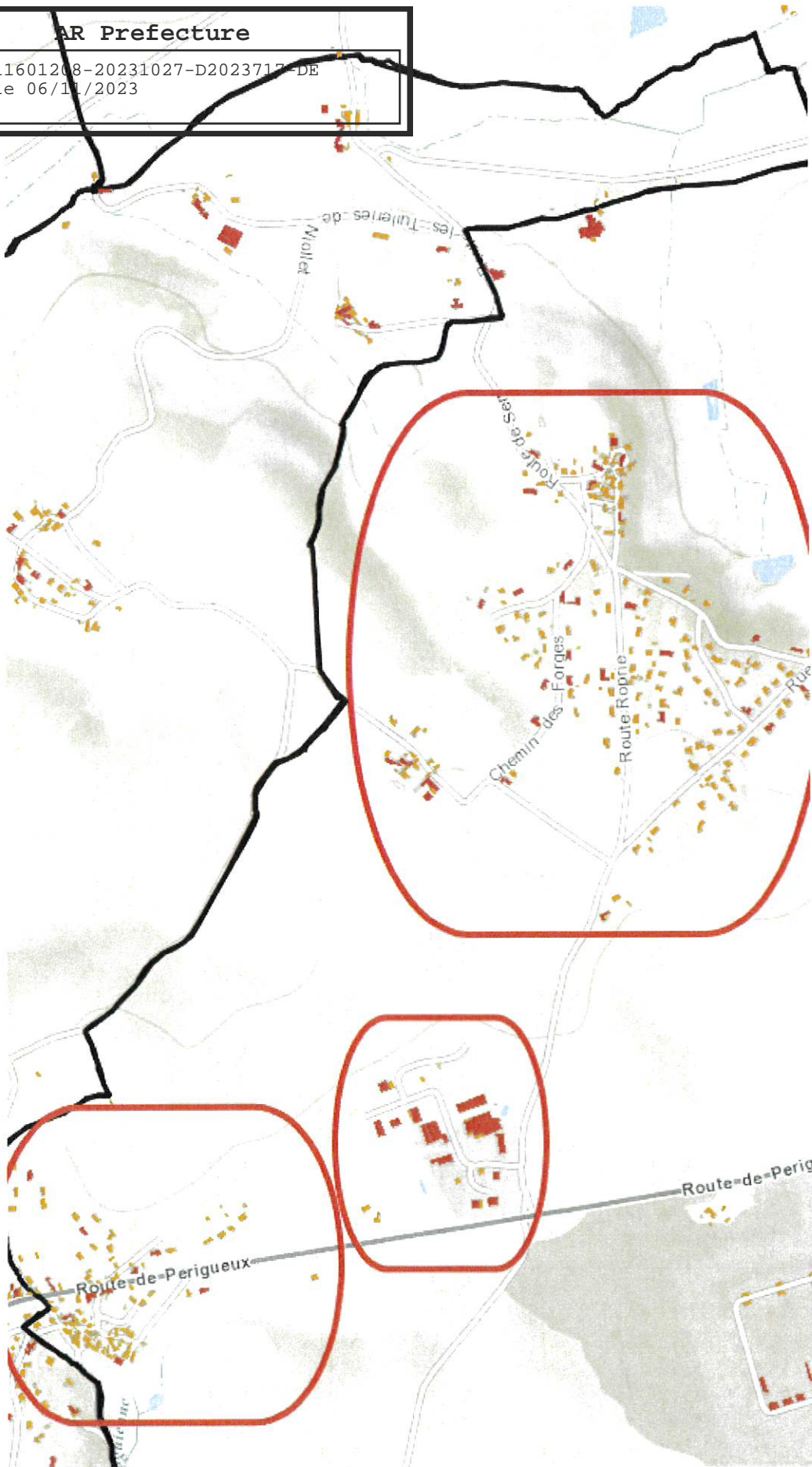

AR Prefecture

016-211601208-20231027-D2023717-DE
Reçu le 06/11/2023

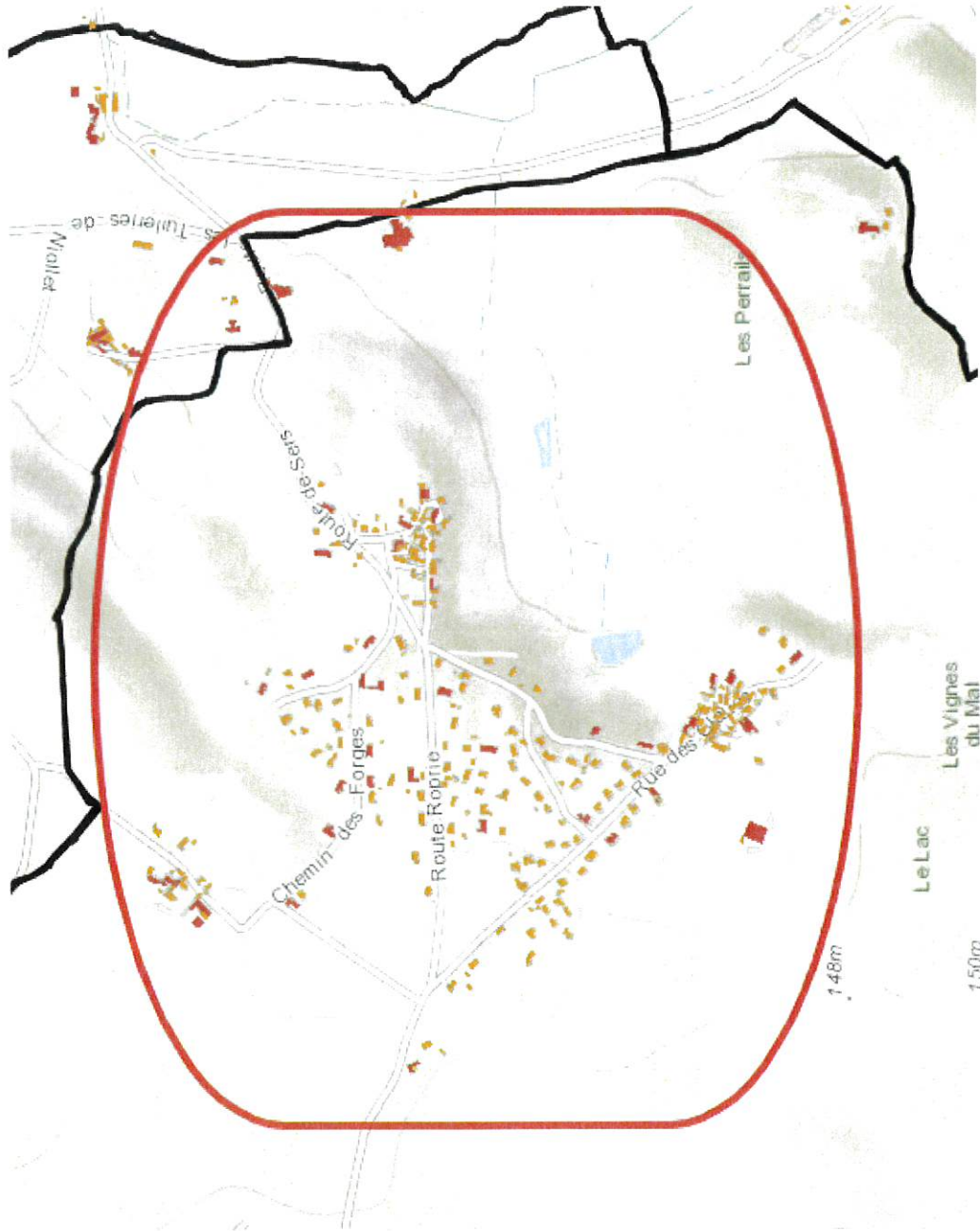

AR Prefecture

016-211601208-20231027-D2023717-DE
Reçu le 06/11/2023

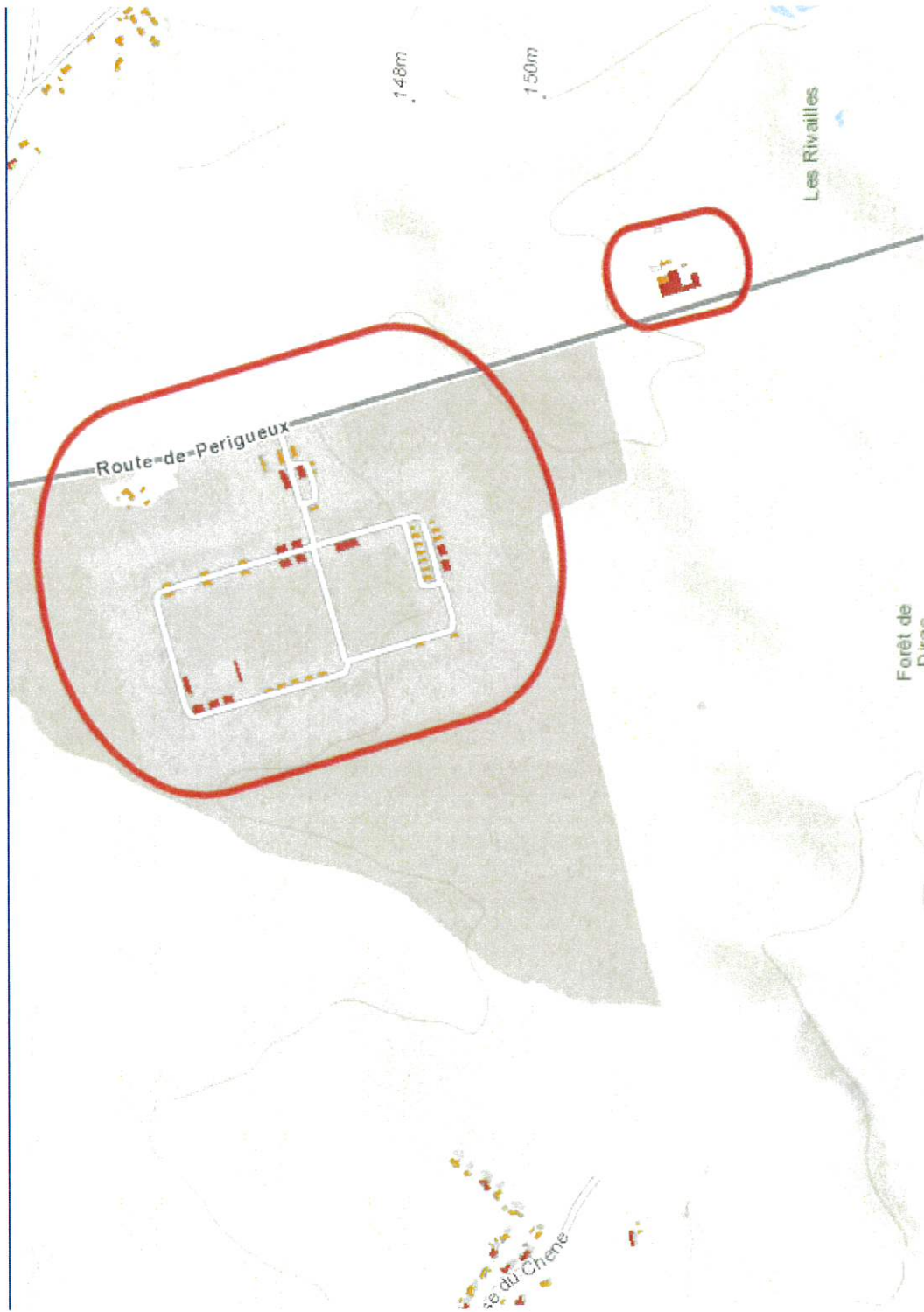

AR Prefecture

016-211601208-20231027-D2023717-DE
Reçu le 06/11/2023

